

PRO. GROUND FLOOR PLAN PRO. I, II & III FLOOR PLAN

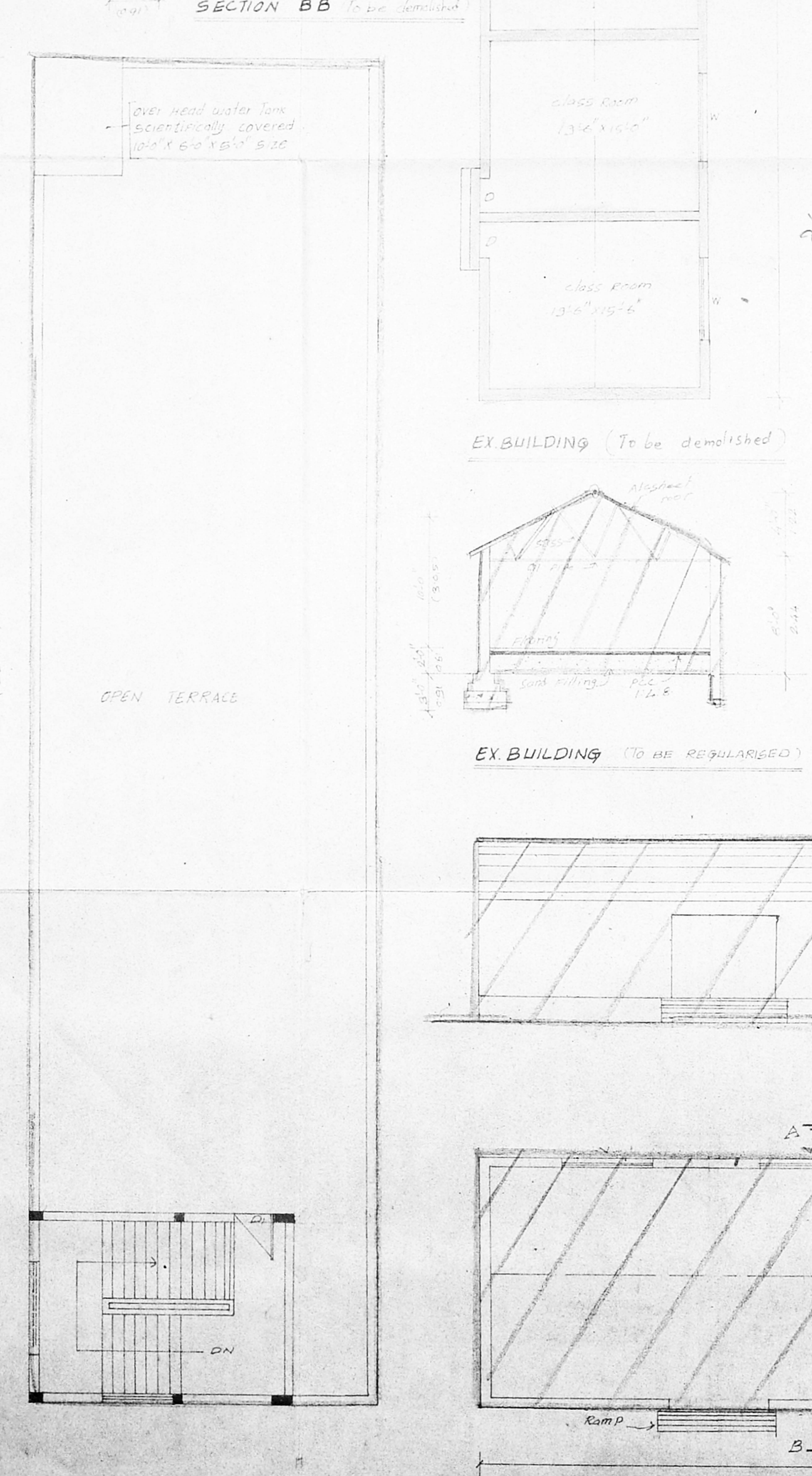

TERRACE FLOOR PLAN

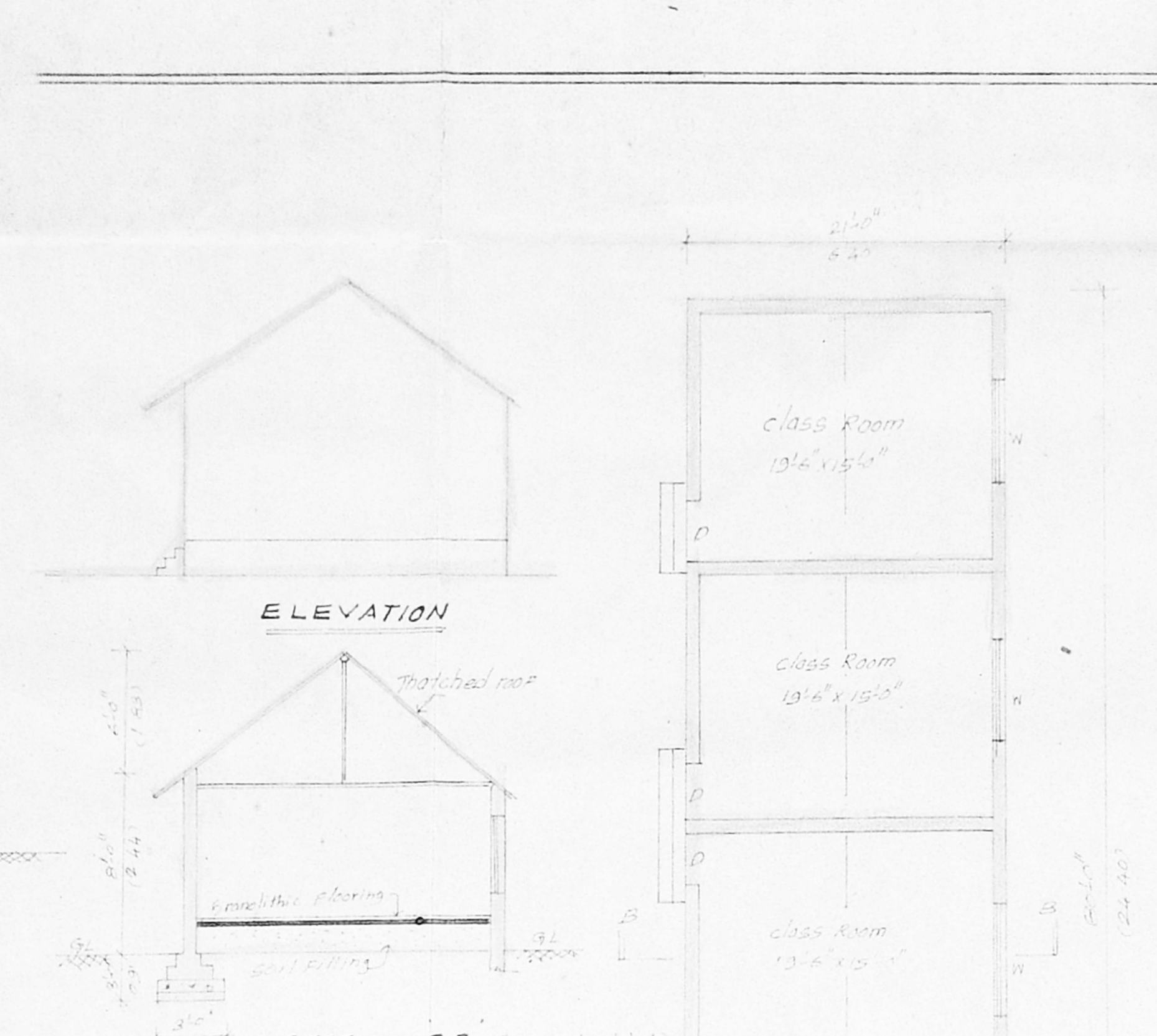
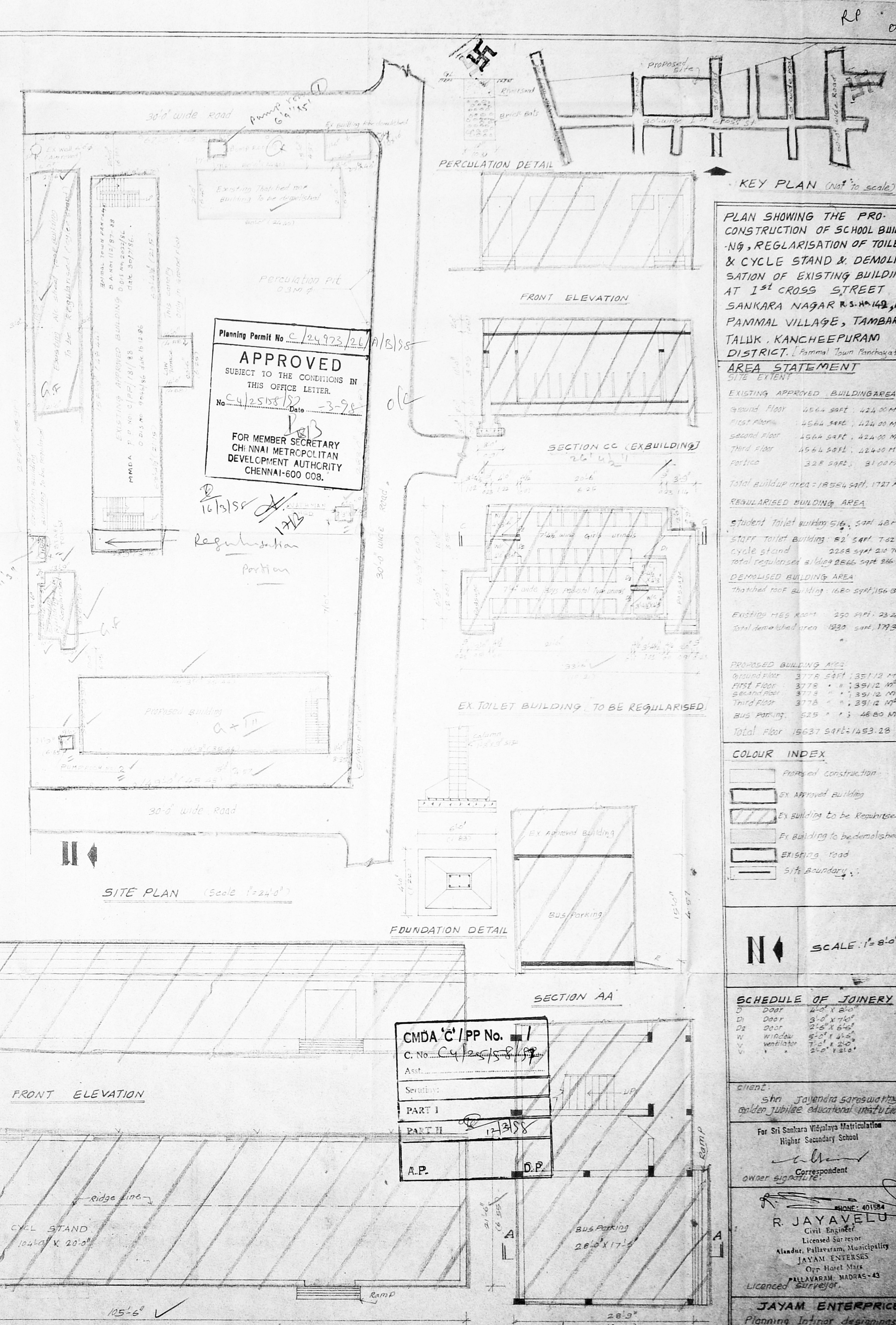

EXISTING CYCLE STAND (TO BE REGULARISED) BUS Parking building Plan

PLAN SHOWING THE PRO-CONSTRUCTION OF SCHOOL BUILDING, REGLARISATION OF TOILET, & CYCLE STAND & DEMOLITION OF EXISTING BUILDING AT 1st CROSS STREET SANKARA NAGAR R.S. NO. 149, 143 PANNAM VILLAGE, TAMBARAM TALUK, KANCHEEPURAM DISTRICT. (Pannam Town Panchayat)

AREA STATEMENT

EXISTING APPROVED BUILDING AREA
Ground Floor 4564 sqft. 424.50 M ²
First Floor 4564 sqft. 424.50 M ²
Second Floor 4564 sqft. 424.50 M ²
Third Floor 4564 sqft. 424.50 M ²
Porches 328 sqft. 31.01 M ²
Total building area 18554 sqft. 1721 M²

REGULARISED BUILDING AREA

Student Toilet building 516 sqft. 48.44 M ²
Staff Toilet building 82 sqft. 7.62 M ²
Cycle stand 2268 sqft. 211.74 M ²
Total regularised building 2666 sqft. 247.80 M²

DEMOLISHED BUILDING AREA

Thatched roof building 1680 sqft. 156.07 M ²
Existing mes room 250 sqft. 23.24 M ²
Sqft demolished area 1930 sqft. 179.31 M ²

PROPOSED BUILDING AREA

Ground Floor 3178 sqft. 295.12 M ²
First Floor 3178 sqft. 295.12 M ²
Second Floor 3178 sqft. 295.12 M ²
Third Floor 3178 sqft. 295.12 M ²
Bus parking 525 sqft. 48.80 M ²
Total Floor 15637 sqft. 1453.28 M²

TOILET INDEX

Proposed Construction
Ex Approved Building
Ex Building to be Regularised
Ex Building to be demolished
Existing Road
Site Boundary

SCHEDULE OF JOINERY

D1	Door	4'0" x 8'0"
D2	Door	3'0" x 7'0"
D3	Door	2'6" x 6'6"
W	Window	5'0" x 4'0"
V	ventilator	2'0" x 2'0"
V1		2'0" x 1'0"

client: Sri Jeyendra Saraswathy Golden Jubilee Educational Institutions
 For Sri Sankara Vidyalaya Matriculation Higher Secondary School
 Correspondent
 OWNER SIGNATURE: R. JAYAVELU
 License No: 401984
 Civil Engineer
 Alandur, Pallavaram, Municipality
 JAYAM ENTERPRISES
 Opp Hotel Mira
 PALLAVARAM, MADRAS-43
 Licensed Surveyor

JAYAM ENTERPRISES
 Planning Interior designings & constructions of buildings No. 2, Pannam main road, 4th cross app to Hotel Mira, Pallavaram

Elevations?

PLAN SHOWING THE EXISTING
STAFF TOILET, PUMP ROOM 1, 2
WATCHMAN SHED AT SANKARA
NAGAR. SRI. S.S.V.S. SCHOOL.
(IN S. NO: 142, 143, PAMMAL
VILLAGE.

SHEET NO: 2.

Planning Permit No. C/24973/26/B/B/98

APPROVED

SUBJECT TO THE CONDITIONS IN
THIS OFFICE LETTER.

No. C4/25158/97 Date 3/5/98

FOR MEMBER SECRETARY
CHENNAI METROPOLITAN
DEVELOPMENT AUTHORITY
CHENNAI-600 008.

CMDA 'C' / PP No. 1

C. No. C4/25158/97

Asst. _____

Scrutiny: _____

PART I _____

PART II 12/3/98

A.P. _____ D.P. _____

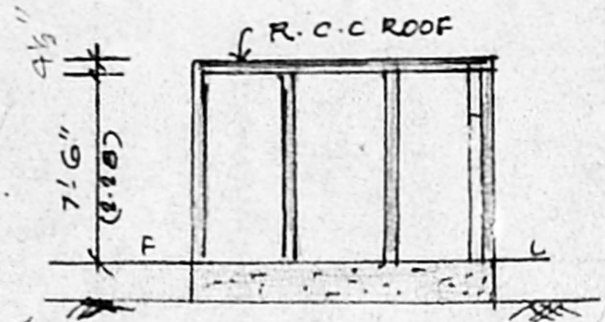

SECTION ON A-B

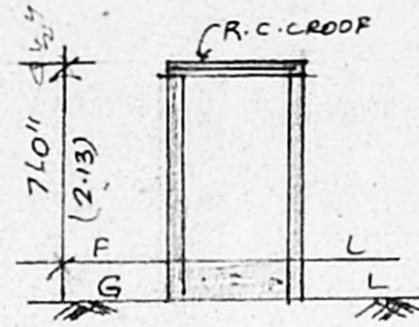

Section

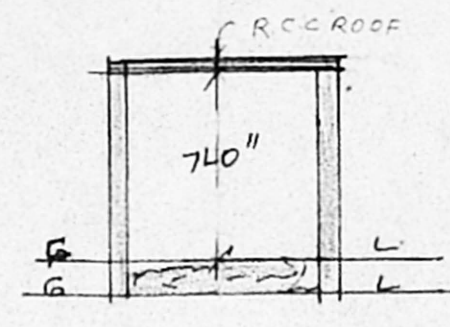

Section

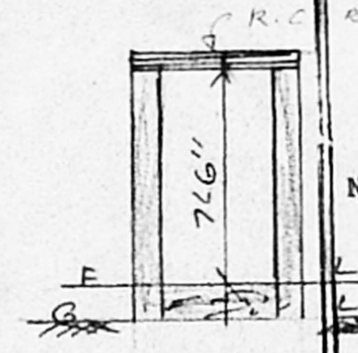

Section

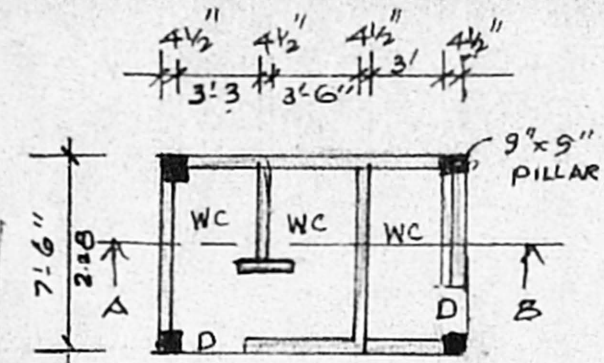

10'-6" (3.20)
11'-3"

STAFF TOILET

AREA. 84.37 sqft

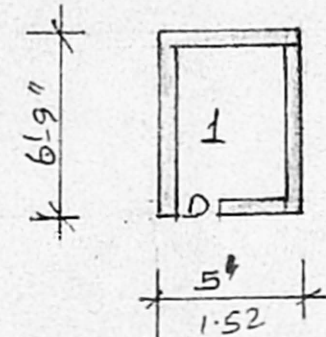

PUMP ROOM NO 1

AREA 33.75 sqft

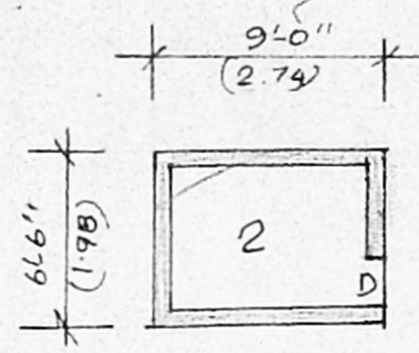

PUMP ROOM NO: 2

AREA 58.6 sqft

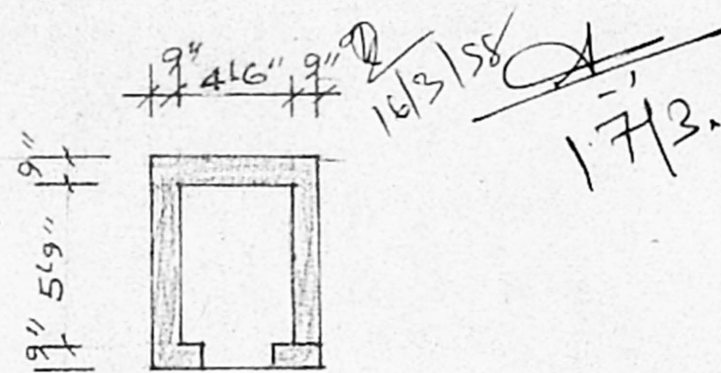

WATCH MAN ROOM.

AREA 42 sqft.

For Sri Sankara Vidyalaya Matriculation
Higher Secondary School

[Signature]
Correspondent

PHONE: 401588
R. JAYAVELU
Civil Engineer
Licensed Surveyor
Alsaduc, Pallavaram, Municipality
JAYAM ENTERSES
Opp Hotel Mars
PALLAVARAM, MADRAS - 43